

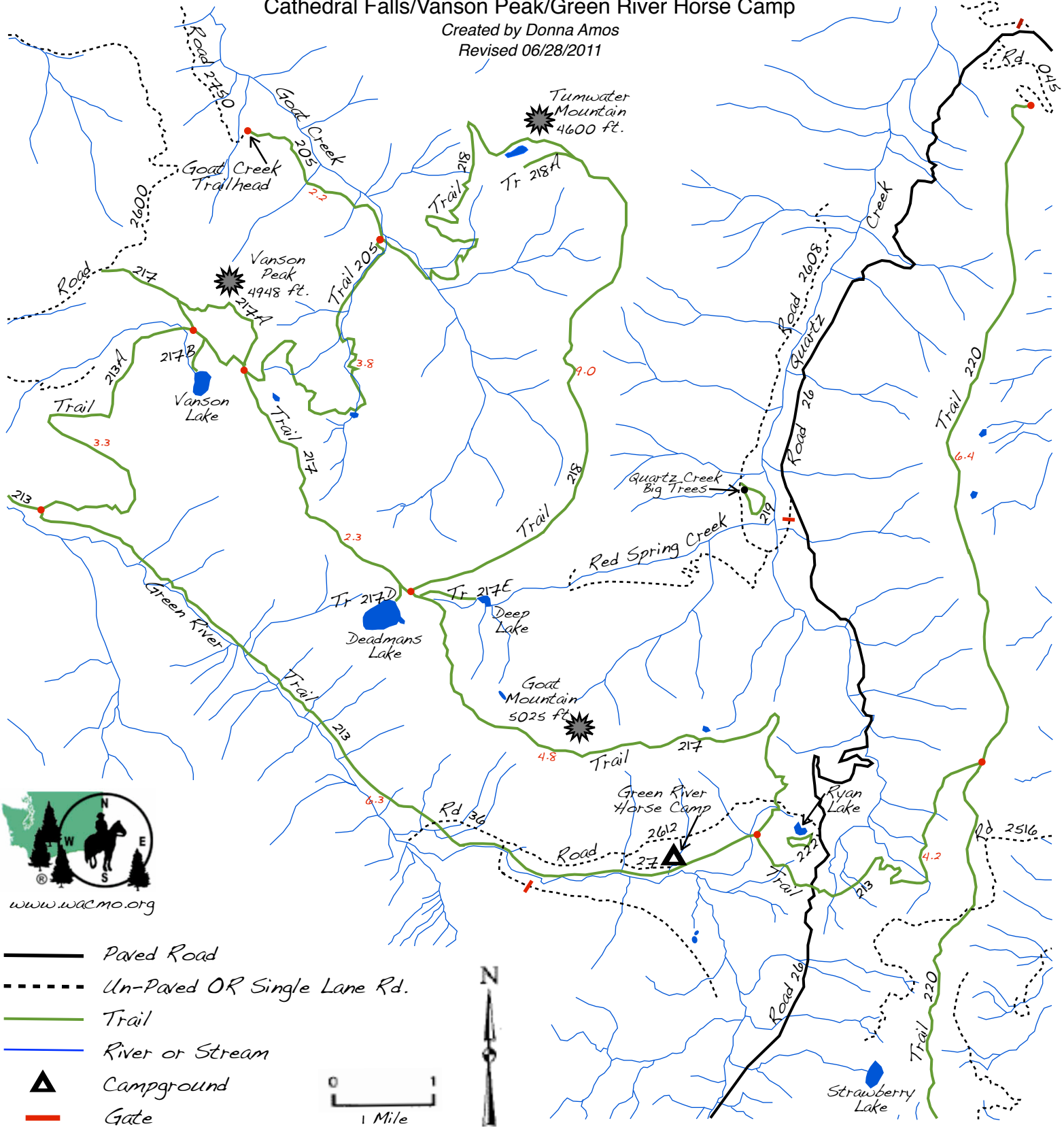





Cathedral Falls/Vanson Peak/Green River Horse Camp

Created by Donna Amos
Revised 06/28/2011



-  Paved Road
-  Un-Paved OR Single Lane Rd.
-  Trail
-  River or Stream
-  Campground
-  Gate

Driving Directions to Goat Creek Trailhead: From North or Southbound Interstate 5 take exit 68 (Morton/White Pass) and head EAST on State Hwy. 12 to Mile Marker 103 and turn SOUTH onto Kosmos Rd. Go 1/10 of a mile and turn EAST (Left) onto Champion Haul Road. Follow Champion Haul Road 4 miles and cross the single lane logging bridge at the EAST end of Riffe Lake. At the end of the bridge turn RIGHT onto Road 2742 and go 8/10 of a mile and turn LEFT onto Road 2750. Follow Road 2750 3.7 miles to the Goat Creek Trailhead. **NOTE: Road 2750 is a steep, narrow dirt road with very few turnouts and the trailer turnaround is restricted to smaller trailers. This trailhead access is not suitable for very large horse trailers.**